

PLAT OF SURVEY

Survey No. 16-5112

JULY 5, 2016

LOCATION: Lake access for N2323 Geneva Oaks Trail, Town of Linn, Wisconsin  
PREPARED FOR: Reed's Construction  
LEGAL DESCRIPTION:  
The 12' Lake Access Strip located on Lot A and Lot B, Certified Survey Map No. 22, as recorded in the Office of the Register of Deeds for Walworth County, Wisconsin, on July 6, 1966 in Volume 1 of Certified Surveys on Page 22, as Document No. 582707, located in the SE 1/4 of Section 4, T. 1 N., R. 17 E., Walworth County, Wisconsin.

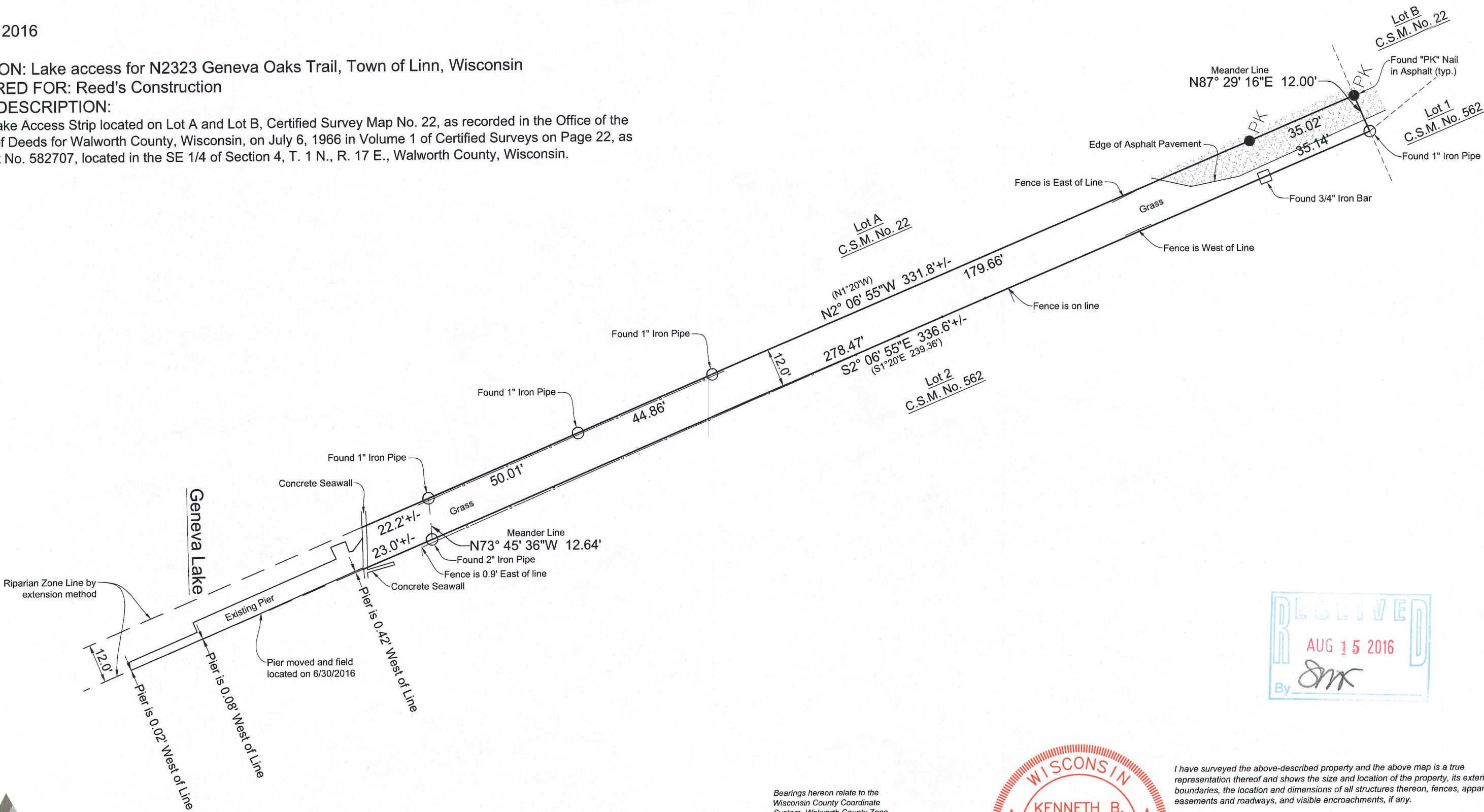

RECEIVED  
AUG 15 2016  
By *SMK*

Bearings hereon relate to the Wisconsin County Coordinate System, Walworth County Zone.

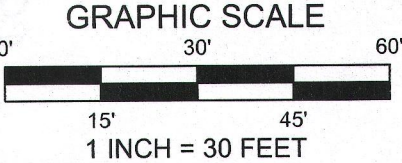
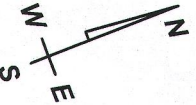

I have surveyed the above-described property and the above map is a true representation thereof and shows the size and location of the property, its exterior boundaries, the location and dimensions of all structures thereon, fences, apparent easements and roadways, and visible encroachments, if any.

No title commitment or results of a title search were provided to this office pertaining to this survey. This Plat Of Survey may not reflect easements of record, encumbrances, restrictions, ownership, title evidence, or other facts that a current and accurate title search may disclose.

This survey is made for the exclusive use of the present owners of the property, and also those who purchase, mortgage, or insure the title thereto within one (1) year from date hereof, and as to them I warrant the accuracy of said survey map.

*Kenneth B. Mehring*  
KENNETH B. MEHRING, PROFESSIONAL LAND SURVEYOR, S-2838

DRAWING BY: KBM  
FIELD WORK BY: KBM, LMG

  
**LYNCH & ASSOCIATES**  
ENGINEERING CONSULTANTS, LLC  
5482 S. WESTRIDGE DRIVE  
NEW BERLIN, WI 53151  
SURVEYOR'S OFFICE:  
432 MILWAUKEE AVENUE  
BURLINGTON, WI 53185  
(262) 248-3697

P:\Shared\1 - Projects\2016\16-5112 Reed's Construction - Ruck - N2323 Geneva Oak Trail CAD\16-5112 SD.dwg

104-241

117-3935